



THERE'S NO PLACE LIKE HOME

Island Housing Trust 2021 Annual Report

BOARD OF DIRECTORS

Deedie Bouscaren, *President*
Joanne Harris, *Vice President*
Greg Dalton, *Secretary*
Sandra Johnson, *Treasurer*

Jason Briggs	Kendra Rand
Erica Brooks	Sydney Roberts
Susan Covino Buell	Rockefeller
Sherri Dyer	Peter Rogers
Lydia Goetze	Gregory Scott
John C. Henry	Christopher White
John T. Kelly	Averel Wilson
Ted Koffman	

ADVISORY PARTNERS COUNCIL

Tricia Blythe	Eric Henry
Kevin Bunker	Kyle Shank
John Dorrer	William Weir

STAFF

Marla O'Byrne, *Executive Director*
Natalie Osborne, *Programs Manager*
Gail La Rosa Thompson, *Director of Advancement*

MISSION

Island Housing Trust promotes viable, year-round communities by advancing permanent workforce housing on Mount Desert Island, Maine.

CONTACT US

PO Box 851, Mount Desert, ME 04660
1366 ME 102, Bar Harbor, ME 04609
(207) 244-8011
info@islandhousingtrust.org

Follow us on
Facebook @islandhousingtrust.org
Instagram #IHT_MDI

islandhousingtrust.org

MESSAGE FROM THE EXECUTIVE DIRECTOR AND BOARD PRESIDENT

Dear Neighbors,

In 2021 Island Housing Trust laid the foundations for a strong future for Mount Desert Island's communities. This annual report is a bit different; it provides the traditional brief synopsis of the work accomplished in 2021 and of our financial position, and it provides a report on our *Coming Home Campaign for Mount Desert Island*.

In 2021, IHT completed local and state permitting for the new Jones Marsh neighborhood at the head of the island. At this writing, six of those ten homes are in place and we are working to get the families in by year-end 2022.

Our Home Ownership Assistance Program (HOAP) provided funding to a beloved local school teacher, enabling her to purchase her first home. The house was placed on its foundation in December, and completed this year for move in.

HOAP also enabled IHT to work with homeowners who wanted to sell their house to their long-term renters. Two goals were achieved: a household currently living and working on MDI were able to remain in their home, and another year-round house is under

covenant to ensure its affordability into the future.

IHT's capacity to do these projects and so many more were given a tremendous boost by the successful completion of our *Coming Home Campaign for Mount Desert Island*. We thank all who participated and all who contacted us

to explore project ideas after hearing about our work. Here's to a constructive 2022, building on foundations laid over the past few years and laying new ones!



Above: IHT Executive Director Marla O'Byrne and IHT Board President Deedie Bouscaren.

Deedie Bouscaren
Board President

Marla O'Byrne
Executive Director

Ted Koffman: IHT Advocate

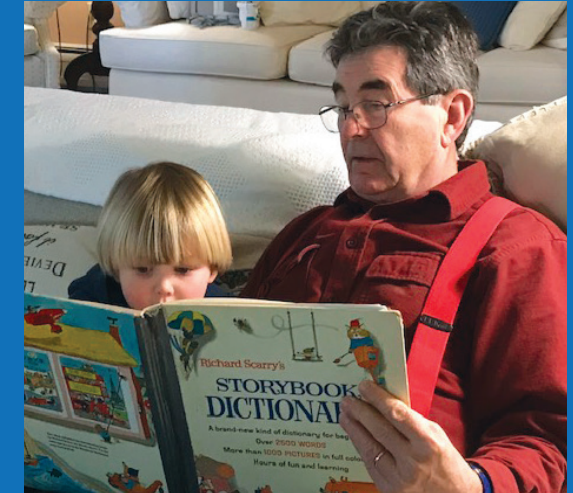

Ted Koffman's latest and biggest passion is reading to his grandchildren.

TED KOFFMAN is passionate.

He's been a passionate advocate for the environment, as a legislator and head of Maine Audubon. He's passionate about canoeing, spending days on the Allagash. He's passionate about his friends and family, and about living on MDI. And he is definitely passionate about the housing issues affecting our island community.

Back at the beginning of the new century, Ted was involved with MDI Tomorrow, a citizens group looking at the future of MDI. His involvement in the group led to new knowledge of the effects of the lack of housing for year-round working families on the island. As he traveled to Augusta

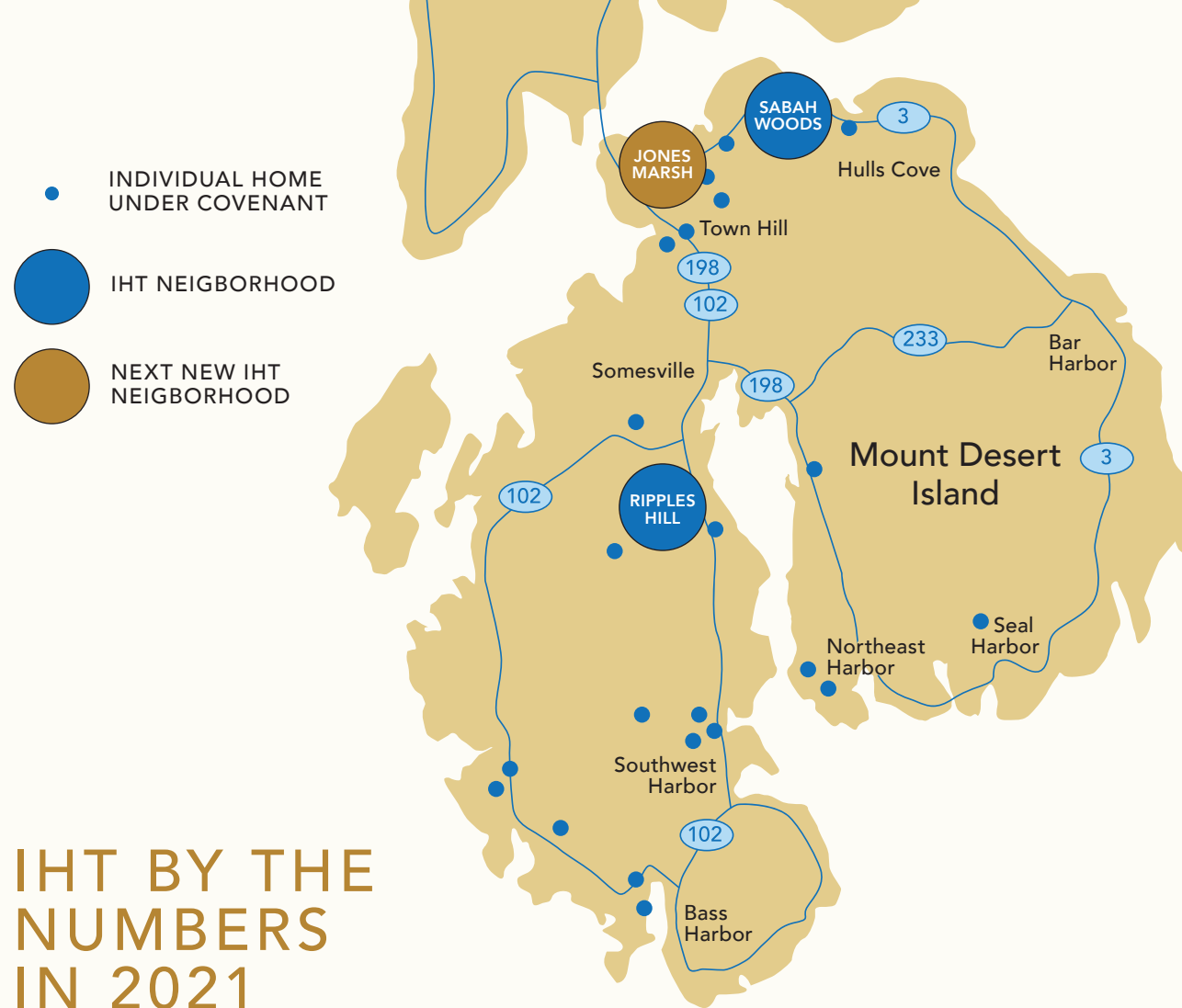

IHT BY THE NUMBERS IN 2021

INDIVIDUALS IN OUR HOMES



*Housing opportunities include 11 resales of houses under covenant, serving the members of those buyer households.

Continued on next page

TED KOFFMAN, continued

for legislative sessions, he saw lines of cars heading to MDI early every morning and realized these were workers who could not afford to own a house on MDI so commuted each day, some from as far away as Bangor.

When Island Housing Trust was revitalized and restructured from the Mount Desert Community Trust in 2003, Ted was a vital part of its new incarnation. His passion for housing issues led him to several stints on the board of the organization and to two terms as president, where he helped lead the creation of Ripples Hill, IHT's first workforce housing neighborhood.

Ted plans to step off the board in 2022, but his passions remain. "It's great to conserve natural resources, but equally important to conserve MDI's communities. It's been an honor and a pleasure to work with Island Housing Trust, and I know that it's in good hands for the future."



Ted helping put the finishing touches on a 2021 HOAP house.

PROPERTIES IN MOTION



SOLD IN 2021

Wildwood Road, Seal Harbor

In 2020, IHT partnered with the Acadia Corporation to acquire a house sitting on a quiet, sunny corner lot in Seal Harbor Village. IHT sold the house to a local realtor for her own use in early 2021.

David Woodside, president and CEO of Acadia Corporation, noted that the home served as housing for valuable employees for many years. The Acadia Corporation has always believed in and supported the year-round community on MDI and believes that IHT's work provides a valuable contribution to supporting year-round housing opportunities to residents who serve our island communities.

The house has four bedrooms, one bathroom, and a full basement. IHT staff and board members worked together to repaint and refresh the interior and spruce up the exterior. IHT purchased the house from Acadia Corporation to resell it to eligible applicants, with covenants that will keep it affordable for year-round workers into the future.



SOLD IN 2021

Lookout Way, Northeast Harbor

In late 2020, Island Housing Trust partnered with Mount Desert 365 to ensure a home in Northeast Harbor remained available to year-round households using a shared equity model and affordability covenants. Today, it is the home of a family with deep ties to MDI who purchased it in early 2021.

The home's owners were committed to seeing their house remain a year-round home. As multi-generation Northeast Harbor residents, they have seen their children play in the same fields as their parents and grandparents. They wanted to see the lights stay on year-round on the house on Lookout Way. IHT facilitated MD365's sale of the house to a local family and manages the covenants that will keep it affordable.

THANK YOU TO OUR SUPPORTERS

Island Housing Trust is grateful for the support of the following individuals, families, foundations, businesses, and organizations in 2021. Names of new donors are printed in gold.

COMMUNITY BUILDERS SOCIETY

\$50,000 and above

Anonymous (3)
Joanna and John Boynton
Charles Butt
Ruth Colket
Rena and Spencer Fulweiler
Margaret and Patrick Grace
William and Mary Greve Foundation, recommended by James Clark and Susanna Porter
Arlene and Robert Kogod
Meta and Benjamin Neilson
Susan and David Rockefeller, Jr.
Diana Davis Spencer Foundation
Chris Toomey

NEIGHBORHOOD SOCIETY

\$25,000–\$49,999

Ausolus Trust

Deedie and Michael Bouscaren
Courtney and Guy Comer
First National Bank
Elizabeth and Arthur Martinez
The Gerrish H. Milliken Foundation

ROOF RAISING SOCIETY

\$10,000–\$24,999

An anonymous donor advised fund at the Chicago Community Foundation

Barbara and Mark Amstutz

Barbara Campbell
Amy Falls and Hartley Rogers
Wendy and William Foulke
Lydia Goetze

Lynn and Stuart Janney

Ann Kinney
Susan and John Klein
Linda and Philip LeSourd Lader
Margot and Roger Milliken
Lalage and Steven Rales

Cornelia Cogswell Rossi Foundation, Inc.

Jan and William Russell

Terry and Richard Sears

Donna and Morris Stroud
Eleanor and John Sullivan
Sydney and Jonathan Winthrop
Witham Family Hotels Charitable Fund

PILLAR SOCIETY

\$5,000–\$9,999

Anonymous
Bar Harbor Bank & Trust
Antoinette and Benjamin Brewster

Jason Briggs
Greg Carter and Caroline Childress
Donna and Bill Eacho
Mazzie and Charles Gogolak
Jill and Sheldon Goldthwait
Amy and John Henry
Josephine and John Ingle
Charles H. Merriman II
Nancy Milliken
Mary Morgan
Louisa and William Newlin
Malcolm Peabody
Bonny and Peter Rogers
Nanette and David Schoeder
Debby and Richard Smith
Caren Sturges
Anne Tilney
Cathy and William Waters, Waters Family Fund
Averel and John Wilson

STAIRCASE SOCIETY

\$2,500–\$4,999

Constance Clark
James Clark and Susanna Porter
Eleuthera Grassi
Penelope Harris
Cookie and William Horner
Lisa and Robert Loring

Lynam Real Estate Agency

Theda and William Skocpol

Clara Rosengarten Urbahn

Juliet and Lucas Van Alen

FIREPLACE SOCIETY

\$1,000–\$2,499

Anonymous

The Acadia Shops
Joanna Allen and Ted Koffman

Lorraine Aronson and Timothy Bannon

Ann and Fred Benson
Mayra Bonilla and Stephen Stroud

BOS Properties

Ellen Brokaw
Erica Brooks
C.E. Bucklin & Sons, Inc.
Katherine and Michael Bucklin
Florence V. Burden Foundation

Choco-Latte

Gail and P. Hamilton Clark
Ethel Coggeshall
Sally Crock
Anne and Greg Dalton
Dubs and Robert Dickey
Cammie and Geoff Disston
Ben Emory
Falt Builders, Felicia and Robert Falt

WHAT WILL BE YOUR LEGACY FOR MDI?

When you include IHT in your estate plans, you make a permanent and lasting difference for MDI's communities. By making a planned gift, you ensure IHT will be supporting our island communities long into the future.

Members of the Covenant Society—named for the agreements that keep our homes affordable to year-round households in perpetuity—provide a timeless legacy for the future of Mount Desert Island, a place you love.

There are many ways you can provide for Island Housing Trust, now and in the future:

- Include a bequest to Island Housing Trust in your will, either a specific bequest or a percentage.
- Name IHT as a beneficiary of your retirement account.
- Name IHT as a beneficiary of your life insurance.
- Leave your house or property to IHT.

Questions? Call 207-244-8011 to speak to our staff.

SPECIAL THANKS TO MEMBERS OF THE COVENANT SOCIETY

William Bigelow
Lydia Goetze
Sydney Roberts Rockefeller

Please let us know if you have included IHT in your estate plans so we may welcome you to the Covenant Society.

YOUR GIFT CAN HAVE EVEN GREATER IMPACT

Sign up for monthly giving and become an IHT Community Keeper!

Monthly giving is a reliable and efficient way to support IHT. When you become a Community Keeper, you offer IHT steady and predictable funding throughout the year.

By spreading donations out over the year, Community Keepers often find it possible to give a little more to support the communities that we care about all year long.

How it works: Your credit card is charged each month on the date you choose. You can receive a single tax receipt for the entire previous year in January or receive monthly receipts so you can easily keep track of your donations.

Please consider become a Community Keeper and sign up online at www.islandhousingtrust.org/donation.

Questions? Call 207-244-8011 to speak to our staff.

SPECIAL THANKS TO IHT'S COMMUNITY KEEPERS

Joanna Allen and Ted Koffman
Janet Hamel • Jennifer Jones • Katy Longley
Marla O'Byrne • Mara Raskin
Bonnie and Peter Rogers • Sally Weiss
Gerard Vasisko and Margot Woolley



Spring crocus. GAIL THOMPSON

Diane and Kenneth Feinberg

Wendy and
Walter Foulke
Glenon and
Gary Friedmann
Denise Garone and
Stuart Kogod

Elisabeth and Peter Glass

Deecy Gray
Anne and Jim Green
Jean and Kim Hauritz
Betsey Holtzmann
Nancy and
Stephen Homer
Steven Katona and
Susan Lerner

John Kendzierski

Katherine and
Duncan Kennedy
Kinfolk Lane LLC
The Knowles Company
Lauren Kogod and
David Smiley
Sandra and Mark Kryder

LandVest

Lehman/McAllister
Family
David Loeb
Katy Longley
Machias Savings Bank
Pamela and
Stephen Madeira

*Deceased

Linda and
Clement McGillicuddy

Medway Charitable Trust

Rebecca and
Stephen Milliken
Heather and
George Mitchell

Mount Desert Marathon

Teagan Norse
Linda and Eliot Paine
Carole Plenty

Bambi Putnam

Emma and
T. Williams Roberts
Elizabeth and Alex Salvi
Marthann and
Edward Samek

Sam Shaw

Jane and Dennis Shubert
The Swan Agency
Patricia Tierney and
Heidi Welch
David Tollerud

Barbara and William Trimble

The Upper Deck

Doris Walton
Mary Webster
Sylvia Whitman

Roger Wilson

Janet Wood

FRONT DOOR SOCIETY

\$500–\$999

Gary Allen
Janet Archer
Alison and Glen Beane
Ann and Gregory Benz
Ellen Brawley
Susan Covino Buell
Ned and Liza Rey Butler
**Gennaro Camelio and
Ellen Gellerstedt**

Sonia and
Morgan Churchman
Andrew Cline
Mary D'Alessandro and
Joanne Harris
Downeast Home Design

Sherri Dyer

Friends of Acadia
Susan and
Benjamin Getchell
Margot and
Donald Graves

Jung and Jay Haberman

Janet Hamel
Kate and Eric Henry
Frances and Richard Hill
Heather and John Kelly

Eva and Andrew Kennedy

Hillary and Philip Kennedy

Deborah Kiley

Ann and
Donald Kraftson
Burks Lapham
Lincoln Millstein
Marla O'Byrne
Pamela Parvin
Daria and
R. Anderson* Pew

Ellen Pope
Joseph Powers
Letitia Roberts

Jeanette A. Schmidt

Lucy Bell Sellers
**Elizabeth and
John Sherblom**
Danielle Silverman
**Somesville Union
Meeting House**

Julie and Robert Spahr
Patricia and
Granville Toogood
S. R. Tracy Inc.
West Street Cafe
Garric Worcester

WINDOW SOCIETY

\$250–\$499

Lili Andrews and
Gordon Beck
Mary and Wells Bacon

Ledlie Bell

Melissa and Perot Bissell
Joan and
Ed* Bromage

Helen Caivano

Leon Chai and Cara Ryan

Richard Cleary
Abigail Conrad

Copita

Ann and Brooks Fenno

John Collier and
Susan Ferrante-Collier
Jeanette and Alan Feuer
Galyn's

Amy and Philip Geier
Nancy and
Alexander Gleason

Jane Gray

John Gummere and
Mary Reath

Ellen and Jay Hass

Havana

Ann and Leslie Heilakka

Sandra Johnson
Ingrid and John Kachmar
Nancy E. and
William R. Kales

Margaret and Edison Liu
 Jacquelyn and
 John Lowe
 David MacDonald and
 Caroline Pryor
 Trish and Owen Marx
 Beth and David Mitchell
**Abigail and
 John Moore**
Mother's Kitchen
 Victoria Murphy
 Musson Group LLC

Gail and
 Thomas Thompson
Barbara Tretheway
 Colby and Rob Van Alen
Deborah Wade
 Wallace Events
 Mollie and Rick Warwick
 Michelle and Chris White
 Kathy and
 David Woodside
 Gerard Vasisko and
 Margot Woolley

Jonathan Bender and
 Julie Meltzer
Judith Benson
 William Bigelow
**Debra Bjornard and
 Dennis Wint**
 Patricia and
 Michael* Blythe
 Roxie and Earl Brechlin
 Richard Bullock and
 Carol Woolman
Betsy Burke
 Burning Tree
 Marilyn and
 Donald Chambers
Katherine W. Chaplin
 Mary and
 Harrison Clement
Robert Clifford
 Sheila Smith Cochran
 Elliot Cohen
 Richard Cohen and
 Pamela Hatten
**Jacquie and
 Ken Colburn**
 Francis Cole
 Leza and
 James Colquhoun
 Betty and
 Richard* Crawford
**Deborah Cressler and
 Susan Haggstrom**
 Adelheid Lamberty Crock
 Lori and David Damrosch
 Steven DePaul and
 Elizabeth Rendeiro
 Catherine and
 Whitney Drayton
 Martha and
 Clement Dwyer
 Mary and Ed Dysart
 Lorraine Edwards and
 Richard Loutzenheiser
 Candy and Jay Emlen
Kendall Faulkner
**Andrew Flanagan and
 Susan Sheehan**
**Barbara and
 Richard Fox**

Christine and
 West Frazier
 Anne and Lance
 Funderburk
 Mark Gauthier and
 Arthur Keller
 Peter Godfrey
 Laurence Goldfarb and
 Gerda Paumgarten
 Elizabeth Gordon
 Alexander Y. Goriensky
 Eliza and James Gowen
 John and Margaret
 Grace Shethar
 Karen and
 Ron Greenberg
 Leanne Greene
 Ellen and James Grover
 Mary Ann and
 Steve Handel
 Katharine Hardy
 Maggie and Ed Hays
**Linda Hayward and
 Stephen Weinreich**
 Anne Heisey
 Betsy and
 John Hewlett
 Melissa and Scott Hirsch
 Nancy Ho
 Lindsay Hopkins-Weld
George Jellison
 Louise Johnston
 Jennifer Jones
 Stephen Keiser and
 Karen Perry
 Betsy and John Kelly
**Janice Kenyon and
 George Soules**
 Deborah and
 William Knowlton
**Diane Kopec and
 Betts Swanton**
 Mary and JR Krevans
 The Krulic Family DAF
 Hope Lapsley
Sara Lawton
 Wendy and
 Tom Livingston



MDI Winter. RUSSELL HOLWAY

Susan and Peter Nitze
 Tasha O'Neill
 Lisa and Chris Parsons
 Nancy and Daniel Poteet
 Henry Raup
 Ellen Hamlin Reynolds
 Patricia Roberts
 Susan and
 Andrew Roberts
 L.S. Robinson Co.
 Insurance
 Edith Schafer
**Ann and
 Frank Schwartz**
Brian D. Shaw, Inc.
 Alexandra Smith
 Laura Stanton and
 Kim Tomlinson

**DOOR BELL
 SOCIETY**
\$100-\$249
Barbara Acosta
 Jane Adams
 Maisie Adamson
**Karen and
 John Anderson**
 Regina and
 Brenton Anderson
 Eleanor and
 Schofield Andrews III
**Susanna and
 Mike Ausema**
 Cynthia Baker and
 John Zeitler
 Virginia Barrus and
 Michael Chaisson
 Katherine Bell

*Deceased

BOARD MEMBER PROFILE



EAGER EYE PHOTOGRAPHY

"When I think of IHT, I think of an organization that is committed to 'building and sustaining' a true community for all to enjoy. A community that thrives throughout the twelve beautiful months that our Island has to offer! How do you say 'No, thank you' to that?"

GREGG SCOTT is a Fellow of the American Institute of Architects, a partner emeritus at RLPS Architects, architectural columnist for Lancaster Newspaper LNP, architectural correspondent for Lancaster NBC affiliate WGAL and twice recipient of the Journalist and Educator Award presented by the Historic Preservation Trust of Lancaster County. He and his spouse, Terri Scott, reside in Northeast Harbor, ME, and Lancaster, PA. They have two children and two grandchildren. Current board and community involvement positions include Neighborhood House and Lancaster County Behavioral Health and Developmental Services advisor. Gregg is an Eagle Scout.

William Locke and Louise Riemer
 Prescott Logan and Amory Loring
 Elizabeth and Jeffrey Longcope
 Lincoln Lyman
 Marty Lyons
Dianne Lytle
 Binnie MacDonald
 Genevieve and Ward MacKenzie
 Joan Mackie
 Kathryn Macleod
 Marybeth Marx
 Anne Mazlish
Katharine Gates McCoy
 Samuel McGee
 Vittoria McIlhenny
Daniel McKay
MDI Imported Cars

Janet Moore
Judith Morgan
 Francis Morrissey, Jr.
James A. Mroch and Mary C. Ratner
 Kaitlyn and Jonathan Mullen
 Heidi and Christopher Murphy
Janet Myers and Robert M. Putman III
 Misha Mytar
 Karen and Ned Nalle
Barbara O'Brien
Ardis and Rodney Ono
 Nancy Owen
 Susan Parker
 Carolyn and David Parks
Stephen Pennell
 Marnie and Asa Phillips
 May H. Pierce

Jared Roberts
 Cynthia and Robert Robertson
 Linda Robinson
 Nancy and Allen Robinson
 Barbara and Joseph Ryerson
Lori Schaefer
 Nancy Schafer
 Evelyn Price Scott
Lynda Jo and Noah Shlaes
Kim and Adam Silverman
 Charlotte and Seth Singleton
Julia Smith
 Christopher Spruce
Charles V. Stanhope
 Susan and John Sturc
 Mia Thompson
 Anna Toogood
 Mary Veit
 Paula and Howard Vogel
 Anne and Robert Walmsley
Anne L. Welles
 Anne and Hook Wheeler
 John Wilmerding

THRESHOLD SOCIETY
GIFTS UP TO \$99

Anonymous
Enoch Albert and Sharon Knopp
 Richard Atlee and Sarah Corson
Rosemarie Avenia
Carolyn Ball
Bass Harbor Inn,
Barbara and Alan Graff

Mary Lee Bayne
 Debi and Arthur Blank
Jenn and Don Brandt
 Natalie Bush
Maureen Leeman Carr
Sherwood Carr
 Ann Caswell
 Lisa Horsch Clark and Bob Clark
 Ken Cline
 Nancy and Howard Colter
Mae Corrión
Jackie Lee Davidson
 Muriel Davisson
 Marjorie Dole
Lisa Donovan and Edward Heins
 Josh Ehrlich and Lisa Ireland
Byrne T. Erb
 Jean and Michael Forbes
 Patricia and Robert Foster
 JoAnne and Richard Fuerst
 Judith and Robert Fulk
 Ann Cox Halkett
 Judy Hazen Connery
Kim and Jerry Heist
Lynn Hempen
 Caroline Herter
 Susan and Robert Hipkens
 Colby Houlton
 Jake Jacobson and Liz Laverack
Dennis Kiley
 Helen and Philip Koch
Serafina Krag
Barbara and Owen Logue
Suzanne B. and John J.P. Madeira

Mary Ann and Stephen Mahoney
 Nancy McCormick and Paul Monfredo
Jeffery McDaniel
 Diana McDowell and Terry Towne
 Donna McFarland
Douglas J. Michael
 Winifred and Nathan Miller
 Alberta and Robert Mitchell
 Anne Napier
 Anne and Carl Neilson
 Joelle and James Nolan
 Natalie and Tyler Osborne
 Laura and Richard Parker
 Margaret Pearson
Suzanne and Mark Picurro
 Michael Radcliffe and Elizabeth Weaver-Radcliff
 Kendra and Tim Rand
Mara Raskin
 Kita and Christopher Reece
 Gail Reiber
Terri and Bob Riemens
Kerri Sands
 Joseph Snider
 Roberta and Alan Sprague
Tina and Eric Stein
 Candice Stover and Jeff Toman
 Ann Strohacker
Jean and Timothy Taylor
Elise and Charles Thomas
Tidal Graphics

Margaret Vose
Sally Weiss
Carl Wrubel
 Cornelia Zinsser

ADDITIONAL SUPPORT

Amazon Smile Foundation
 Atwater Kent Foundation
 Hattie A. and Fred C. Lynam Trust
 Town of Bar Harbor
 Town of Mount Desert
 Town of Southwest Harbor
 Town of Tremont
 US Small Business Administration

GIFTS IN HONOR

Michael Bucklin
 The Colket Family
 Susan and David Edson
 Future Year Round Residents of MDI
 Lydia Goetze
 Ralph Longworth
 Arthur Martinez
 Marla O'Byrne
 Sydney Roberts
 Rockefeller
 Peter Rogers

GIFTS IN MEMORY

John Buell
 Stan MacDonald
 Muff and Alan McAllister
 Chris Owen
 David Rockefeller, Sr.

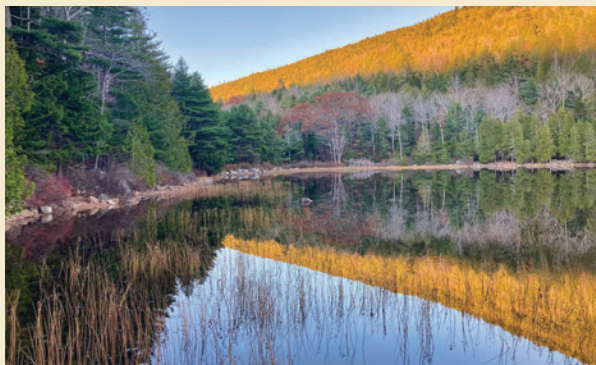

Autumn on MDI. RUSSELL HOLWAY

Erica and John Merrill III
 Kathleen and Gerard Miller
 Andrea and Nick Miller
 Terese Miller and Gary Stellpflug
Amanda and Alan Mogridge

Marsha and Scott Planting
 Diana Pulling Pratt
 R.J. Sims Preston and Olympia Stone
Debra and Scott Ream
Judy and Steve Richards

We have made every effort to ensure the accuracy of our acknowledgments. Please report errors to Gail Thompson at 207-244-8011 or glthompson@islandhousingtrust.org. Thank you for supporting Island Housing Trust.

FINANCIAL REPORT

STATEMENT OF ACTIVITIES

	2021	%	2020	%
SUPPORT AND REVENUE				
Contributions, grants, and other	\$ 2,731,963		\$ 1,226,989	
Program-related income	480		360	
Loss on property sales in support of workforce home buyers	0		0	
Total Support and Revenue	\$ 2,732,443		\$ 1,227,349	
EXPENSES				
<i>Program Services</i>				
Workforce Housing Development*	210,653		231,043	
<i>Capitalized project costs</i>	(61,163)		0	
Total Program Services	149,490	31%	231,043	57%
<i>Supporting Services</i>				
General Administrative	113,596	24%	56,987	14%
Fundraising	213,317	45%	117,440	29%
Total Supporting Services	326,913		174,427	
Total Expenses	\$ 476,403	100%	\$ 405,470	100%
CHANGE IN NET ASSETS				
Net Assets on January 1	2,417,153		1,595,274	
Net Assets on December 31	4,673,193		2,417,153	
Total Change in Net Assets	\$ 2,256,040		\$ 821,879	

2021 TOTAL OPERATING EXPENSES

Workforce Housing Development*

- Development Expense 28%
- Capitalized Project Costs 11%
- General Administrative 21%
- Fundraising** 40%

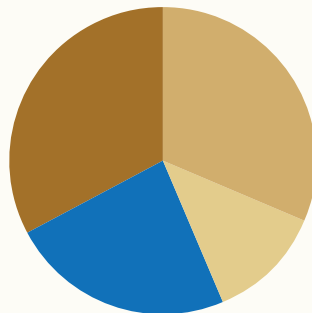

2021 FUNDRAISING AS % OF REVENUE

- Contributions and Grants 92%
- Fundraising Expense 8%

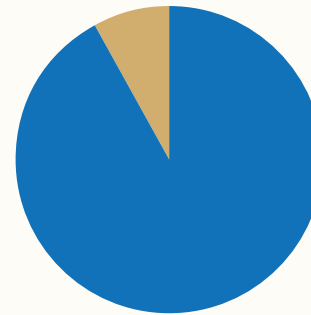

* \$61,163 of programs expenses was capitalized as part of the project costs to develop the Jones Marsh neighborhood.

** 2021 Fundraising reflects the undertaking of a capital campaign.







4

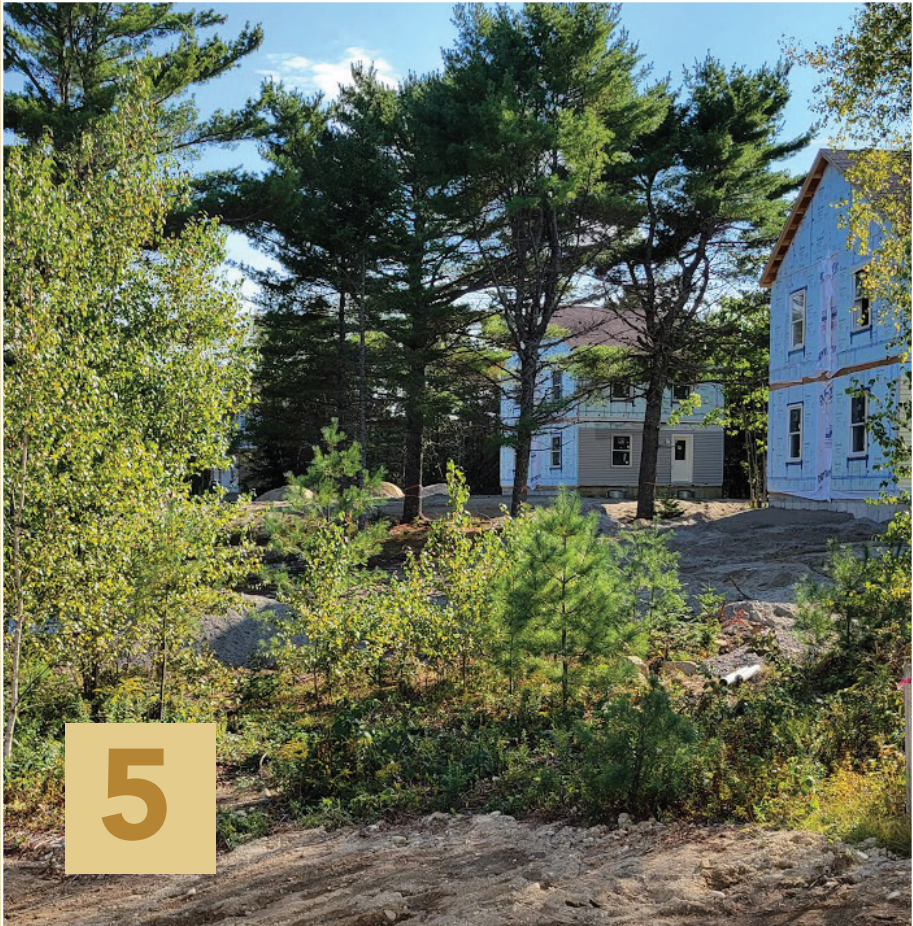

5

STEP BY STEP

The Jones Marsh neighborhood is becoming a reality. In 2018, IHT purchased the land in partnership with Maine Coast Heritage Trust, with plans to develop it into a new year-round workforce neighborhood. IHT kicked off a capital campaign in 2020 to raise \$3.5 million, with \$2 million earmarked for Jones Marsh.

In 2021, with the successful completion of the campaign,

work started at Jones Marsh. All permits were granted. The land was selectively cleared for a road and house lots. Infrastructure was put into place, including foundations and septic systems. In summer 2022, the first houses arrived and were installed. As the homes are finished, new year-round residents will move in, creating the Jones Marsh neighborhood.

Coming HOME

Island Housing Trust's
Campaign for Mount Desert Island





CAMPAIGN SUCCESS

We started quietly in the summer of 2020 but we ended with a bang on December 31, 2021!

Thank you to everyone who recognized the critical need for workforce housing on MDI and stepped forward to support *Coming Home: IHT's Campaign for Mount Desert Island*. Your vision and generosity are creating new housing opportunities on MDI.

Our goals were simple: raise \$3.5 million to build Jones Marsh, our new workforce neighborhood at the head of the island, expand our Home Owners Assistance Program, and create an Opportunities Fund to explore new housing opportunities. With your help, these goals were exceeded.

And your gifts are already at work. Construction is under way at Jones Marsh. HOAP assistance is helping people purchase homes. New opportunities across MDI are under discussion.

None of this would have happened without you. Thank you for supporting MDI's community with your gifts to IHT.

Deedie

Deedie Bouscaren
IHT Board President,
Campaign Co-Chair

Peter

Peter Rogers
IHT Board Member
Campaign Co-Chair

Goal exceeded!

\$3,665,000 raised

FUND ALLOCATION





A Two-Minute House

Did you know houses could fly? Houses flew into place at Jones Marsh this summer. Scan the QR code to watch a time lapse film of a house installation. Video by Green Pig Productions.

Left: Houses fly into place at Jones Marsh. Above: A HOAP home. Facing page, left: IHT staff and consultants discuss possible projects, upper right: A Jones Marsh house arrives, lower right: A new HOAP home in Bar Harbor.

GOALS ACHIEVED!

The goal of IHT’s *Coming Home Campaign for MDI* was to raise \$3.5 million to build new homes, assist people in buying existing island homes, and create an Opportunities Fund.

With the support of individuals and businesses, we have exceeded our goal, raising over \$3.66 million!

Goal 1: Complete the Jones Marsh Project.

In 2018, through a partnership project with Maine Coast Heritage Trust, IHT purchased 30 acres in Bar Harbor. IHT is now developing the land into a neighborhood of ten affordable and energy-efficient homes.

The subdivision received

all its permits and ground construction began in early 2022. Infrastructure work included road construction into the neighborhood, followed by preparation of the house sites. IHT contracted for the construction and placement of four single-family houses and one duplex in 2022. The remaining units are planned for 2023. IHT

has approved applicants for the purchase of the first six homes, which were delivered and placed at the end of July by Showcase Homes in Brewer.

Goal 2: Scale up our Home Ownership Assistance Program (HOAP).

Sometimes the only stumbling block for someone purchasing an



otherwise affordable home is the down payment. HOAP can provide the funds to bridge that gap. The average HOAP project is \$25,000. Buyers who accept this assistance agree to covenants being placed on their property. This is an efficient way to ensure the home will remain an affordable, year-round residence in perpetuity.

IHT funded two HOAP projects

in 2021. A modular home was delivered to a site in Bar Harbor in December 2021 to become a year-round home for a local teacher. Another home in Mount Desert was purchased by IHT from the owners who wanted it to go remain a year-round home. IHT then sold the house with covenants to a family committed to staying on MDI.

Goal 3: Create an Opportunities Fund.

The Opportunities Fund will enable IHT to act quickly when affordable homes come up for sale. We will invest in the houses and resell them at an affordable price with covenants to ensure they remain affordable to year-round buyers in the future. The Opportunities Fund will also allow us to secure land for

additional projects.

IHT has several projects under consideration, including property in Southwest Harbor, a 55-acre parcel in Town Hill in partnership with Acadia National Park and the Town of Bar Harbor, and others across MDI. All offer great opportunities to increase the stock of houses affordable to those earning a median income on MDI.



MDI Search and Rescue. CAROL BULT

A MATCHING OPPORTUNITY

As the *Coming Home* campaign was heading toward the last few months of 2021, IHT received word that an anonymous donor was issuing a challenge grant that would match dollar-for-dollar all donations received through the end of the year.

IHT made the announcement public in November 2021, and donors responded. By December 31, 2021, over 100 donors – individuals, businesses, and foundations – had donated more than \$450,000 to bring the campaign to a successful close. All funds raised through the

challenge will be used to support the completion of the ten-home Jones Marsh neighborhood and other IHT priorities.

“This was an incredible opportunity for IHT. This grant and the gifts raised to meet the challenge have enabled us to exceed our goals, so we can do even more to provide year-round housing on MDI. We are extremely grateful to this generous donor for investing in our work in a way that inspired others to deepen their support,” said Marla O’Byrne, IHT’s executive director.

Thank you!

As part of IHT’s outreach efforts for the *Coming Home* campaign, we reached across the island, sending an appeal for support to over 5,000 addresses on MDI. The message, highlighting the difficulties of finding homes on MDI and its impact on families, resonated. IHT received over \$20,000 from a broad base of community support, including over 40 donors who were brand new to IHT.

These gifts help the people of MDI, people who are the workers, the public servants, the helpers, the teachers – those who are the backbone of a vibrant community. Supporting the island community is the essential mission of IHT’s work and public support is vital to our success.



EAGER EYE PHOTOGRAPHY

FROM 2000–2017

20%↑
residents gained
by surrounding
mainland



8th

least affordable
state in the
country

54%

of people who
work on MDI live
off the island



17.9%

of average Maine
home price covered
by median income



84%

of homes sold
on MDI were
unaffordable

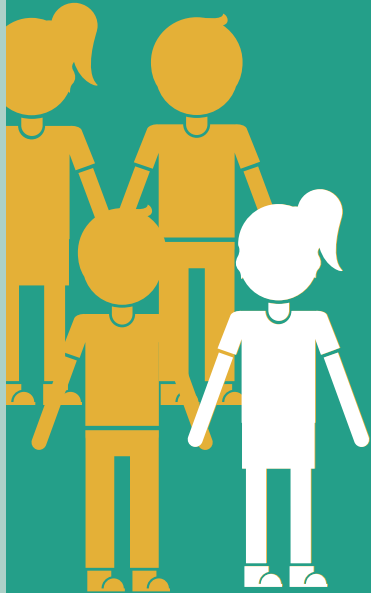

25%↓

decrease in K–8
students on MDI

compared to only 2.5%
decrease in K–8 students
in the state of Maine.

*According to IHT's 2018 housing
needs assessment and a September
2020 MaineBiz Daily Report*

OUR COMMUNITY



ROGIER VAN BAKEL

WHO WOULD YOU CALL?

The local police officers, EMTs, and volunteer firefighters are all from our community. We depend on them to be there. It's deeply important that these essential workers are able to live in the communities they serve. Island Housing Trust makes this possible by providing year-round housing opportunities for our island workers.



WE CAN BUILD A LIFE

David and Lacey wouldn't have been able to start a family if they hadn't been able to buy a home on MDI through IHT's Home Ownership Assistance Program. They are able to build a life together, knowing they have a forever home for their family.



EAGER EYE PHOTOGRAPHY

IT MEANS THE WORLD

Island Housing Trust helped Margaret purchase her home in Northeast Harbor, allowing her to be close to her work at F.T. Brown Hardware and be available as a paramedic for the Northeast Harbor Ambulance Service. Being able to stay in town and be available for all has meant the world to Margaret.

THANK YOU

We are grateful for the following individuals' support of *Coming Home: Island Housing Trust's Campaign for Mount Desert Island*. Names of new donors are printed in gold.

LEADERSHIP \$100,000 and above

Anonymous (2)
Deedie and
Michael Bouscaren
Johanna and
John Boynton
Ruth Colket
Rena and
Spencer Fulweiler
C. Boyden Gray
Arlene and
Robert Kogod
Sally and Leonard Leo
Metsie and
Benjamin Neilson
Susan and
David Rockefeller
Diana Davis Spencer
Foundation
Eleanor and
John Sullivan
Witham Family Hotels
Charitable Fund

MAJOR \$10,000–\$99,999

Anonymous
**Barbara and
Mark Amstutz
Ausolus Trust**
Bar Harbor Bank &
Trust
Jason Briggs
Susan Covino Buell
Barbara Campbell
Courtney and
Guy Comer
Donna and Bill Eacho
Heather Evans

First National Bank
Wendy and
William Foulke
Lydia Goetze
Mazzie and
Charlie Gogolak
Margaret and
Patrick Grace
**William and
Mary Greve
Foundation,
recommended by
James Clark and
Susanna Porter**
Amy Hall and
Hartley Rogers
Nancy Harris
Amy and John Henry
**Lynn and Stuart
Janney**
Ann Kinney
Susan and John Klein
Linda and Philip Lader
David Loeb
Elizabeth and
Arthur Martinez
Julia Merck and
Hans Utsch
Gerrish Milliken
Foundation
Margot and
Roger Milliken
Louise and
William Newlin
Mike Peabody
Daria and
R. Anderson* Pew
Bonny and
Peter Rogers
**Cornelia Cogswell
Rossi Foundation**
Jan and William Russell

Martie and Ed Samek
Terri and Gregory Scott
**Terry and
Richard Sears**
Allison and Kyle Shank
Mary Ann and
Mike Siklosi
Debby and
Richard Smith
Donna and
Morris Stroud
Anne Tilney
Chris Toomey
Averel and John Wilson
Sydney and
Jonathan Winthrop

CORNERSTONE \$1,000–\$9,999

The Acadia Shops
Johanna Allen and
Ted Koffman
**Lorraine Aronson and
Timothy Bannon**
Bar Harbor Savings &
Loan Association
Alison and Glen Beane
Mayra Bonilla and
Stephen Stroud
**BOS Properties
Antoinette and
Ben Brewster**
Ellen Brokaw
Erica Brooks
C.E. Bucklin & Sons, Inc.
Katherine and
Michael Bucklin
Margaret Burnham
Charitable Trust
**Gennaro Camelio and
Ellen Gellerstedt**

Choco-Latte
Constance Clark
Gail and
P. Hamilton Clark
Jayme and Bryan
Colket
Anne and Greg Dalton
Ben Emory
Felicia and Rober Falt /
Falt Builders
**Fisher Charitable
Foundation**
Wendy and
Walter Foulk
Leandra and
Thomas Fremont-
Smith
Glenon and
Gary Friedmann
**Elisabeth and
Peter Glass**
Jill and
Sheldon Goldthwait
**Deecy Gray
Anne and Jim Green
Penny Harris
Ruth Herz**
Betsey Holtzmann and
Abe Noyes
Cookie and Bill Horner
Josephine and
John Ingle
The Jackson
Laboratory
**Hillary and
Philip Kennedy**
Katherine and
Duncan Kennedy
Knowles Agency
LandVest
Lisa and Robert Loring
**Lynam Insurance
Lynam Real Estate**
Hattie A. and
Fred C. Lynam Trust
Machias Savings Bank
Patty and Ted Madara
Pamela and
Stephen Madeira

**Medway Charitable
Trust**
Charles Merriman
Heather and
George Mitchell
**Mount Desert
Marathon**
Marla O'Byrne
Carole Plenty
Bambi Putnam
Emma and
T. Williams Roberts
Sydney Roberts
Rockefeller
Patty Ryan
Nanette and
David Schoeder
Sam Shaw
Theda and
William Skocpol
Caren Sturges
Swan Agency
Patricia Tierney and
Pattie Welch
David Tollerud
**William and
Barbara Trimble
The Upper Deck
Clara Urbahn**
Juliet and
Lucas Van Alen
Mary Webster
**Roger Wilson
Janet Wood**

COMMUNITY Up to \$999

**Barbara Acosta
Kathy and John
Adams**
Maisie Adamson
**Enoch Albert and
Sharon Knopp**
**Karen and
John Anderson
Elly and
Sandy Andrews
Janet Archer**

**Susanna and
Michael Ausema
Carolyn Ball**
Virginia Barrus and
Michael Chaisson
**Bass Harbor Inn,
Barbara and Alan
Graff**
Jonathan Bender and
Julie Meltzer
Ann and Fred Benson
Judith Benson
William Bigelow
**Debra Bjornard and
Dennis Wint**
Deb and Art Blank
Patricia and
Michael* Blythe
Jenn and Don Brandt
Joan and Ed* Bromage
Betsey Burke
Burning Tree
Natalie Bush
Liza Rey and Ned
Butler
Helen Caivano
**Maureen Leeman Carr
Sherwood Carr
Leon Chai and
Cara Ryan**
Sonia and
Morgan Churchman
Richard Cleary
Mary and
Harrison Clement
Andrew Cline
Ken Cline
Eliot Cohen
Francis Cole
John Collier and
Susan Ferrante-
Collier
Abigail Conrad
**Copita
Mae Corrión**
Mary D'Allesandro and
Joanne Harris
Muriel Davisson

Lisa Donovan and Edward Heins

Downeast Design/
Todd Stanley

Catherine and
Whitney Drayton

Sherri Dyer

Mary and Ed Dysart

Byrne Erb

Kendall Faulkner

Ann and Brooks Fenno

Susan and

Andrew Flanagan

Barbara and Richard Fox

JoAnne and Richard Fuerst

Galyn's

Denise Garone and
Stuart Kogard

Mark Gauthier and
Arthur Keller

Nancy and
Alexander Gleason

Peter Godfrey

Ellen and Jim Grover

John Gummere and
Mary Reath

William Hague

Janet Hamel

Steve Handel

**Ellen and Jay Hass
Havana**

Linda Hayward

Ann and Leslie Heilakka

**Kim and Jerry Heist
Lynn Hemen**

Erica and Kate Henry

Francie and Rich Hill

Jake Jacobson and
Liz Laverack

George Jellison

Sandra Johnson

Louise Johnston

Ingrid and

John Kachmar

Betsy and John Kelly

Heather and John Kelly
Eva and

Andrew Kennedy

Janice Kenyon

Deborah Kiley

**Diane Kopec and
Betts Swanton**

Sara Lawton

Barbara and
Owen Logue

Marty Lyons

Diane Lytle

Genevieve and
Ward MacKenzie

Joan Mackie

Mary Ann and
Stephen Mahoney

Charlene Marshall

Marybeth Marx

Katharine McCoy

Jeffrey McDaniel

Donna McFarland

Sam McGee

Vittoria McIlhenney

Daniel McKay

MDI Imported Cars

Andrea and Nick Miller

Kathleen and
Gerard Miller

Alberta and
Robert Mitchell

Mother's Kitchen

Heidi and
Christopher Murphy

Misha Mytar

Karen and Ned Nalle

Barbara O'Brien

Ardis and Rodney Ono

Natalie and
Tyler Osborne

Lisa and Chris Parsons

Stephen Pennell

**Suzanne and
Mark Picurro**

Kendra and Tim Rand

Mara Raskin

Debra and Scott Ream

Chris and Kita Reece

Gail Reiber

Ellen Reynolds

Judy and

Steve Richards

Leticia Roberts

Patricia Roberts

L.S. Robinson

Barbara Ryerson

Kerri Sands

Nancy Schafer

Frank Schwartz

Brian D. Shaw, Inc.

Liz and John Sherblom

Danielle Silverman

Kim and

Adam Silverman

Joseph Snider

Eric and Tina Stein

Ann Strohacker

Elise and

Charles Thomas

Gail and

Thomas Thompson

Tidal Graphics

Pat and

Granville Toogood

S.R. Tracy, Inc.

Kathleen Vignos

Anne and

Robert Walmsley

Anne L. Welles

West Street Cafe

Anne and

Hook Wheeler

Michelle and

Chris White

Kathy and

David Woodside

Garric Worcester

Carl Wrubel

*Tribute gifts to the
campaign are included
in the donor listing on
page 6.*

**Deceased*

IHT BUSINESS PARTNERS

Business support for IHT gives many people the chance to build a life on MDI and creates a better future for all of us. Thank you to the businesses who generously supported *Coming Home: IHT's Campaign for Mount Desert Island.*



WITHAM
FAMILY
HOTELS
CHARITABLE FUND

WITHAM FAMILY HOTELS CHARITABLE FUND

generously contributed \$100,000 to IHT's *Coming Home* campaign, supporting new housing opportunities for MDI's year-round workforce.



BAR HARBOR BANK & TRUST

has been a longtime supporter and sponsor of IHT, and joined the *Coming Home* campaign early on with a \$25,000 gift.



FIRST NATIONAL BANK

Island Housing Trust received a \$25,000 gift from First National Bank in support of the *Coming Home* campaign.



BOS
PROPERTIES

FALT
BUILDERS



BUSINESS SUPPORTERS

The Acadia Shops

Bass Harbor Inn

BOS Properties

C.E. Bucklin &
Sons, Inc.

Burning Tree

Choco-Latte

Copita

Downeast Home
Design

Galyn's Galley

Havana

LandVest

Lynam Insurance

Lynam Real Estate
Agency

MDI Imported Cars

Mother's Kitchen

Mount Desert
Marathon

L.S. Robinson Co.
Insurance

Brian D. Shaw, Inc.

Tidal Graphics

S.R. Tracy, Inc.

The Upper Deck

West Street Cafe



Coming HOME

Island Housing Trust's
Campaign for Mount Desert Island

CAMPAIGN LEADERSHIP

HONORARY CHAIRS

Charles Butt
Ruth Colket
Robert Kogod
David Rockefeller, Jr.

CAMPAIGN COMMITTEE

Deedie Bouscaren,
Co-Chair
Peter Rogers,
Co-Chair
Jason Briggs
Michael Bucklin
William Eacho
Heather Richards Evans
Lydia Goetze
Margaret Grace
Nancy Harris
John Henry
Leonard Leo
Arthur Martinez
Kendra Rand
Sydney Roberts
Rockefeller
Kyle Shank

BOARD OF DIRECTORS

Deedie Bouscaren,
President
Joanne Harris,
Vice President
Gregory Dalton,
Secretary
Carole Plenty,
Treasurer
Jason Briggs
Erica Brooks
Susan Covino Buell
Lydia Goetze
John C. Henry
Sandra Johnson
John T. Kelly
Ted Koffman
Kendra Rand
Sydney Roberts
Rockefeller
Peter Rogers
Christopher White
Averel Wilson

ADVISORY PARTNERS COUNCIL

Tricia Blythe
Kevin Bunker
John Dorrer
Eric Henry
Gregory Scott
Kyle Shank
William Weir

STAFF

Marla O'Byrne,
Executive Director
Natalie Osborne,
Programs Manager
Gail La Rosa
Thompson,
*Director of
Advancement*

